



**STREET NAME INFORMATIONAL PACKET
FOR
LEON COUNTY AND THE CITY OF TALLAHASSEE FLORIDA**



JANUARY - FEBRUARY 2026

Prepared by:
***Leon County
Department of Development Support
and Environmental Management
Addressing Program***



*Leon County Department
of
Development Support and Environmental
Management
Approved County Streets*

DATE: February 13, 2026
TO: Distribution List
FROM: Lisa Scott, Leon County Addressing Program Coordinator
SUBJECT: *January through February 2026* Street Name Communications for Leon County and the City of Tallahassee Florida.

***LEON COUNTY APPROVED
STREET NAME NOTIFICATIONS***

Oaks at Mahan Public Subdivision - Located in Township and Section 11-23, 1N 1E.

- Mahan Oaks Dr – with an address range of 2139 – 2120.
- Pasture Oak Ct – with an address range of 4900 – 4928.
- Gentle Rain Ct - with an address range of 4930 – 4960.
- Gentle Rain Path – with an address range of 4970 – 4989.
- Gibby Oak Ct – with an address range of 4981 – 4990.
- Sessile Oak Ct – with an address range of 4990 – 4998.

Oak Haven Private Subdivision (F.K.A Camellia Oaks Ph III) - Located in Township and Section 11-23, 1N 1E.

- Oak Haven Dr – replacing “Kendall Anne Dr”. With the address range of 710 - 715.
- Grace Park Trl – approved to extend to the south end of Oak Run Cir. With an address range of 4381 – 4460.

Citrus Grove Public Subdivision – Located in Township and Section 31-01, 1S 1E.

- Amber Sweet Dr – with an address range of 2700 – 2799.
- Flame Way - with an address range of 5700 – 5789.
- Hamlin Way - with an address range of 2750 – 2900.
- Navel Xing – with an address range of 5800 – 5850.



CITY OF TALLAHASSEE STREET NAME STREET RENAMING NOTIFICATION

For more detailed information contact the City of Tallahassee Growth Management Department at (850) 891-7100 or by email @ Addressing@talgov.com

Located in Township and Section 21-25 and 26, 1N 1W - Dewy St extending from Rollins St to W Call St has been renamed to **Bishope E.L Sheppard Way** – Approved by the City Commission with an effective date of change January 26, 2026.

Located in Township and Section 21-36, 1N 1W – one block segment of E Jefferson St - between S Monroe St and S Calhoun St has been renamed to – **David Lang St** – effective March 2nd, 2026.



Department of Development Support
and
Environmental Management
Addressing Program

Oaks at Mahan Residential Public Subdivision
New Street Name Notification
Map for Leon County

Located in Township and Section 11-23, 1N 1E

Mahan Oaks Dr - Address range is: 2139 - 2120.

Pasture Oak Ct - Address range is: 4900 - 4928.

Gentle Rain Ct - Address range is: 4930 - 4960.

Gentle Rain Path. Address range is: 4970 - 4989.

Gibby Oak Ct. Address range is: 4981 - 4990.

Sessile Oak Ct. Address range is: 4990 - 4998.

*For street sign specifications and requirements contact
Leon County Public Works,
Sign Shop Division at (850) 606-1400.*



Drawn by Leon County Addressing Staff
January 2026
Remission Center
2nd Floor 435 N. Macomb St.
Tallahassee, FL 32301
Phone: (850) 606-1300
Fax: (850) 606-1301



This product has been compiled from the most accurate sources available to Leon County, the City of Tallahassee, and the Leon County Property Appraiser's Office. However, this product is not intended for use as a legal document, and is not to be used for any legal purpose. Any reliance on the information contained herein is at the user's own risk. Leon County, the City of Tallahassee, and the Leon County Property Appraiser's Office assume no responsibility for any use of this product for any other purpose.

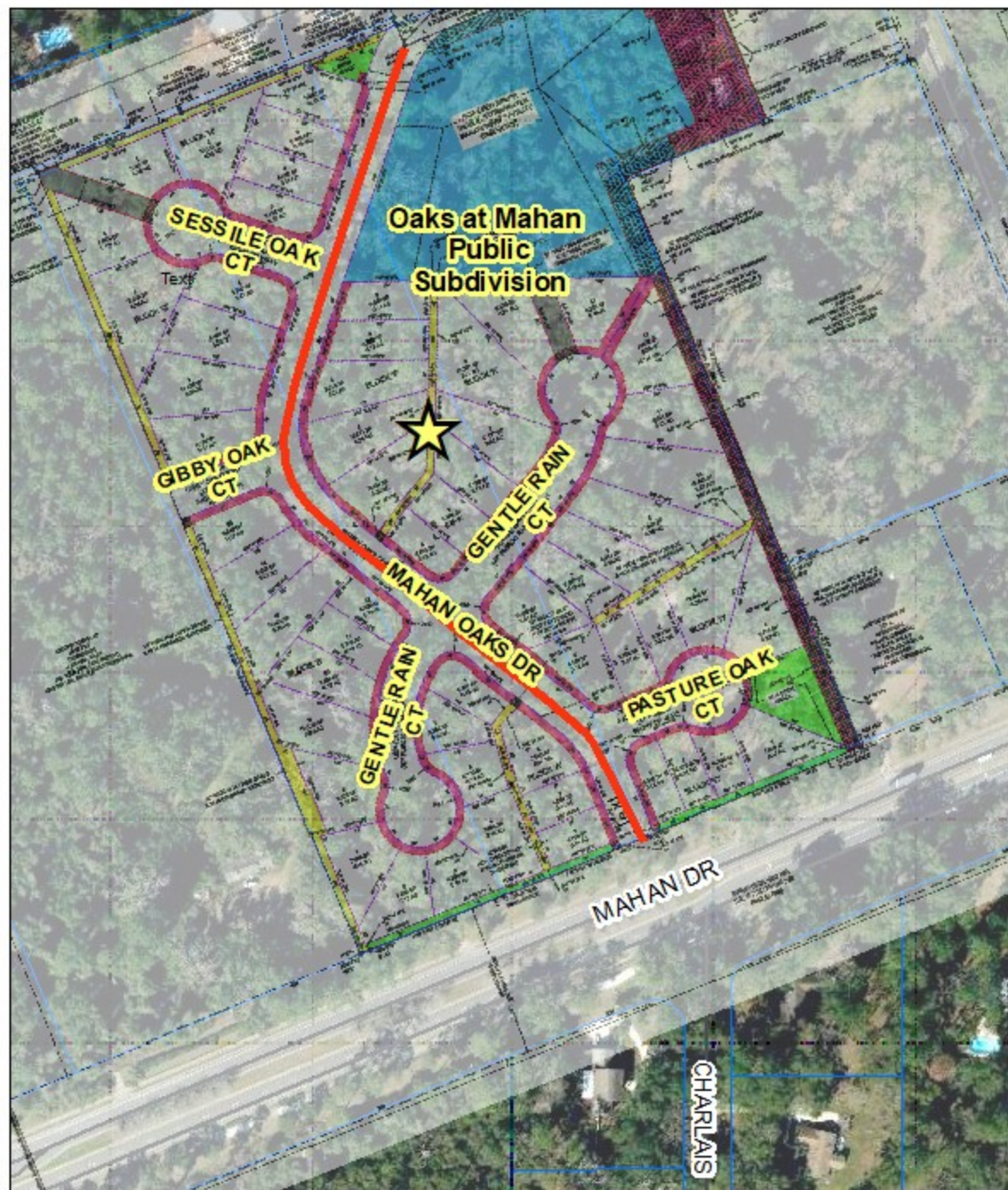

475 237.5 0 Feet



LEON COUNTY FL NEW STREET NAME NOTIFICATION MAP

Department of Development Support and Environmental Management
Addressing Unit

Oak Haven Private Subdivision

F.K.A

Camellia Oaks PH III

Located in Township and
Section 11-23, 1N 1E.

1. Oak Have Dr is replacing the existing street name of Kendall Anne Dr. With address range of: 710 - 715.
2. Grace Park Trl - extending to the south end of Oak Run Cir. With an address range of: 4381 - 4460.

*For street sign requirements contact the
Leon County Public Works, Sign Shop Division at
850) 606-1400.*



Drawn by Leon County
Addressing Staff
January 2026
Renaissance Center - 2nd Floor
435 N. Macomb Street
Tallahassee, FL 32301
Phone: (850) 606-1300
Fax: (850) 606-1301

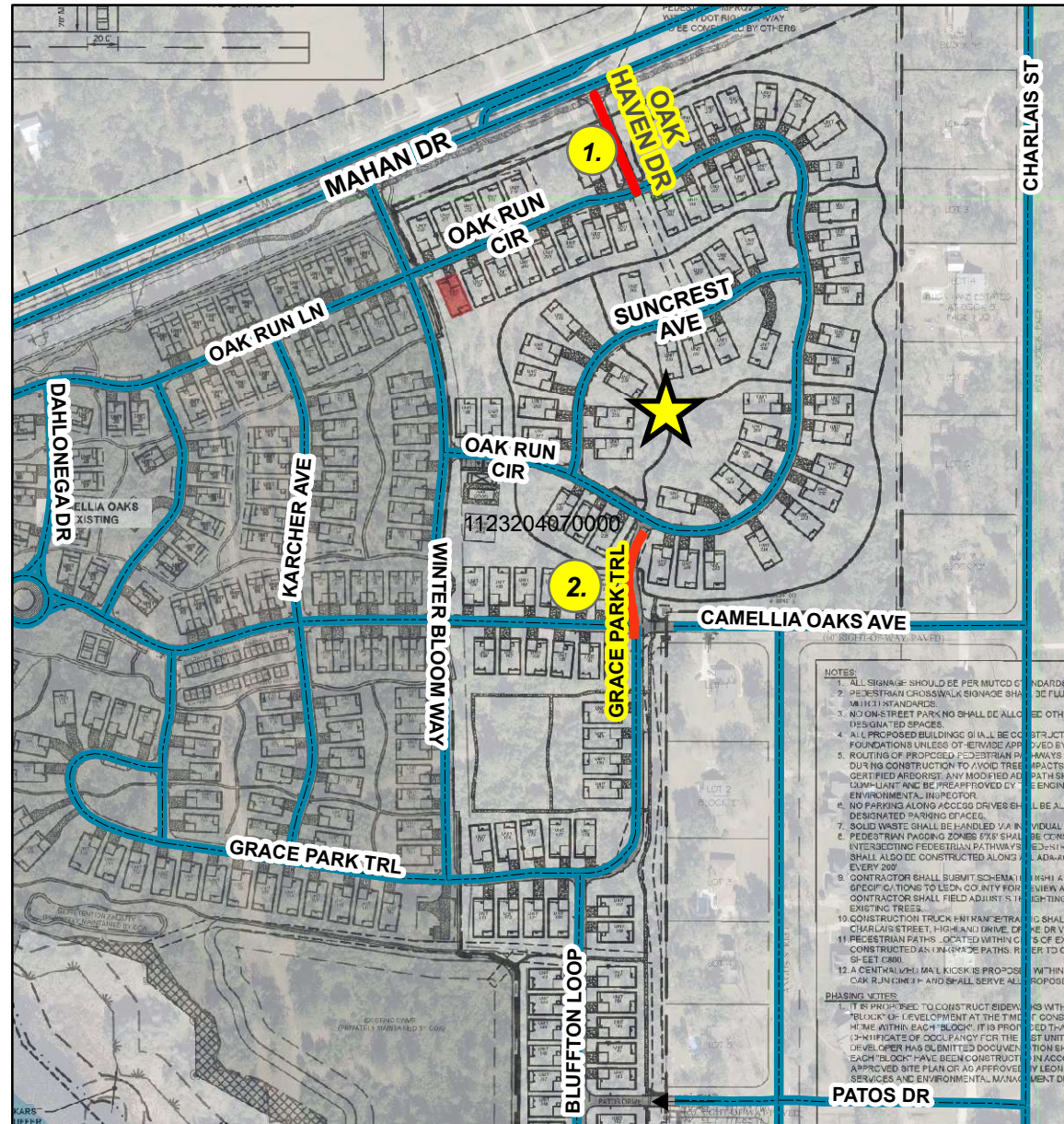
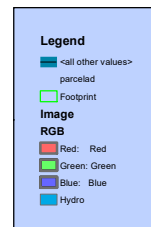

TE: This product has been compiled from the most accurate source data from Leon County, the City of Tallahassee, and the Leon County Property Appraiser's Office. However, this product is for reference purposes only and is not to be construed as a legal document or survey instrument. Any reliance on the information contained herein is at the user's own risk. Leon County, the City of Tallahassee, and the Leon County Property Appraiser's Office assume no responsibility for any use of the information contained herein or any loss resulting therefrom.





LEON COUNTY FL NEW STREET NAME NOTIFICATION MAP

Department of Development Support and Environmental Management
Addressing Program

Citrus Grove Public Subdivision Located in Township and Section 31-01, 1S 1E

Amber Sweet Dr - The address range is: 2700-2799.

Flame Way - The address range is: 5700 - 5789.

Hamlin Way - The address range is: 2750 - 2900.

Navel Crossing - The address range is: 5800 - 5850.

*For street sign requirements contact the
Leon County Public Works
Sign Shop Division at (850) 606-1400.*



Drawn by Leon County
Addressing Staff
January 2026
Renaissance Center - 2nd Floor
435 N. Macomb Street
Tallahassee, FL 32301
Phone: (850) 606-1300
Fax: (850) 606-1301



TE: This product has been compiled from the most accurate source data from Leon County, the City of Tallahassee, and the Leon County Property Appraiser's Office. However, this product is for reference purposes only and is not to be construed as a legal document or survey instrument. Any reliance on the information contained herein is at the user's own risk. Leon County, the City of Tallahassee, and the Leon County Property Appraiser's Office assume no responsibility for any use of the information contained herein or any loss resulting therefrom.

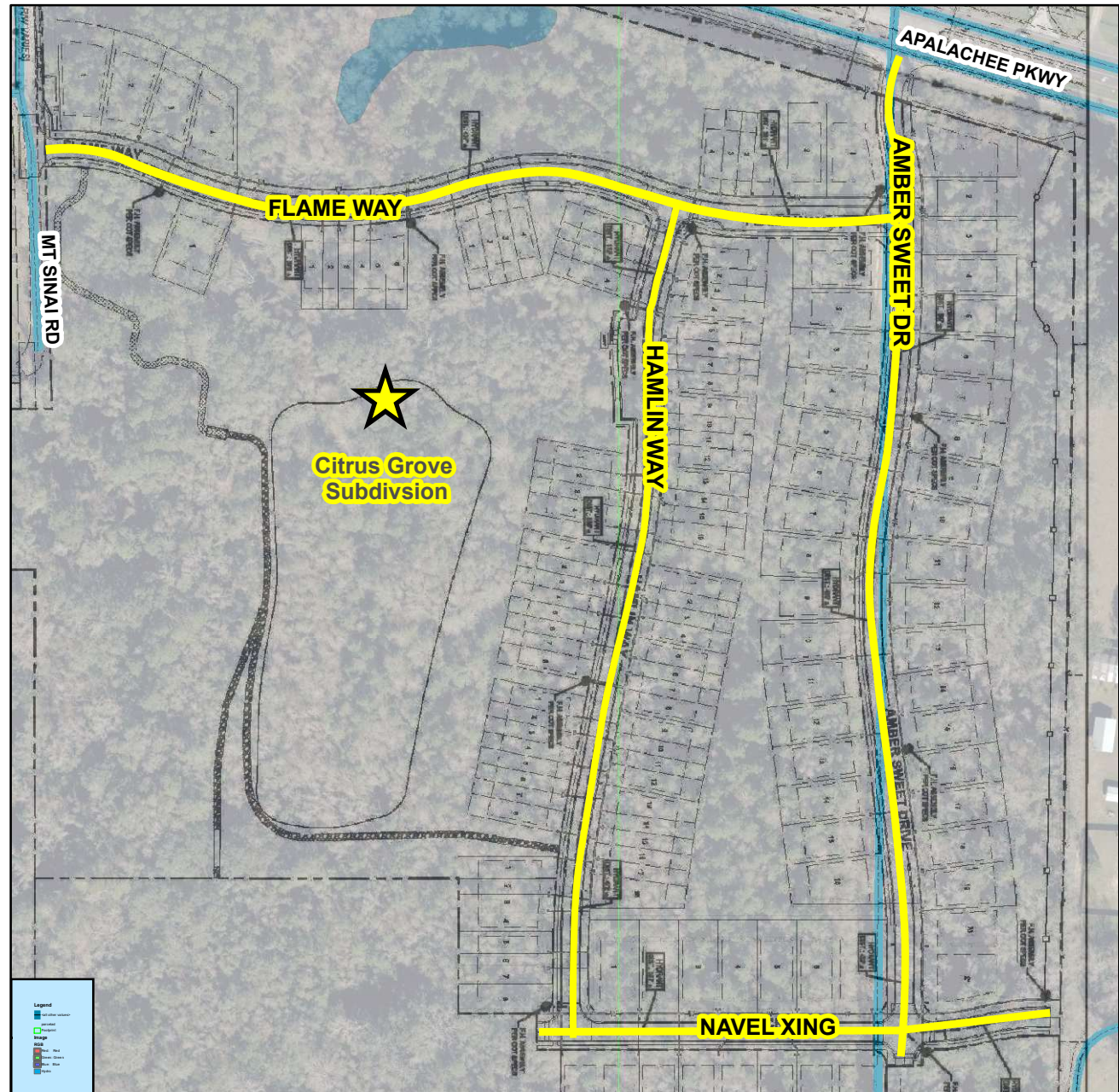



APPROVED BY THE CITY OF TALLAHASSEE COMMISSION

DEWEY STREET RENAMING NOTIFICATION MAP

THE LEON COUNTY
DEPARTMENT

OF DEVELOPMENT SUPPORT

AND ENVIRONMENTAL MANAGEMENT

ADDRESSING PROGRAM

PROVIDING THE FOLLOWING NOTIFICATION

**DEWEY ST RENAMED TO
BISHOP E. L. SHEPPARD WAY**

*The street is paved and owned by the
City of Tallahassee*

In Township and Section 21-25 and 26, 1N 1W

For additional information and new address assignments
contact the City of Tallahassee Growth
Management Dept at: Addressing@talgov.com



Drawn by Leon County Addressing Staff
January 2026
Renaissance Center, 2nd Floor
435 N. Macomb St.
Tallahassee, FL 32301
Phone: (850) 606-1300
Fax: (850) 606-1301



TE: This product has been compiled from the most accurate source data from Leon County, the City of Tallahassee, and the Leon County Property Appraiser's Office. However, this product is for reference purposes only and is not to be construed as a legal document or survey instrument. Any reliance on the information contained herein is at the user's own risk. Leon County, the City of Tallahassee, and the Leon County Property Appraiser's Office assume no responsibility for any use of the information contained herein or any loss resulting therefrom.

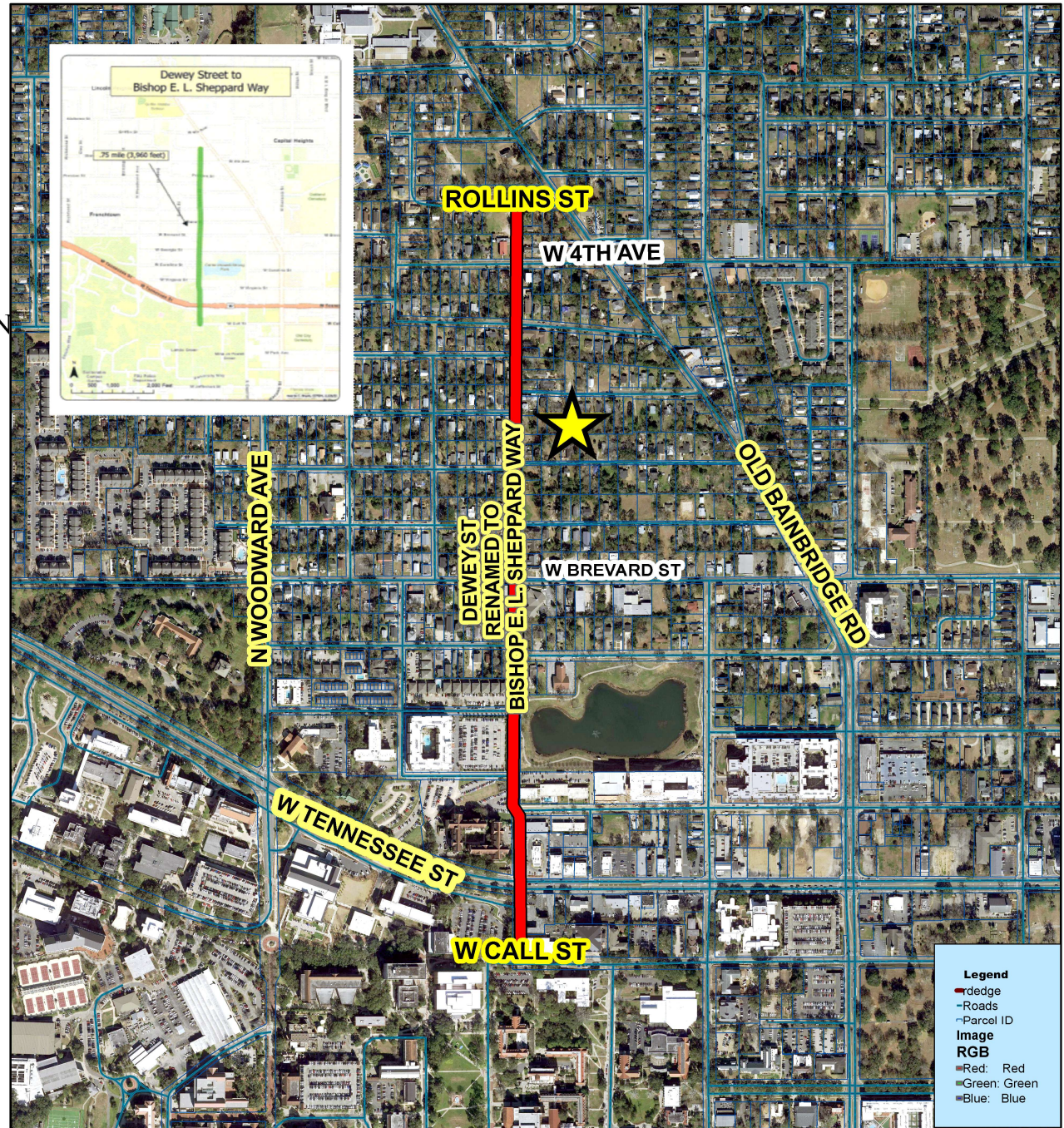

Legend
- Redge
- Roads
- Parcel ID
Image
RGB
■ Red
■ Green
■ Blue

0.2 0.1 0 0.2 Miles



APPROVED BY THE CITY OF TALLAHASSEE COMMISSION

E JEFFERSON STREET ONE BLOCK SEGMENT

RENAMING NOTIFICATION MAP

THE LEON COUNTY
DEPARTMENT
OF DEVELOPMENT SUPPORT
AND
ENVIRONMENTAL MANAGEMENT
ADDRESSING PROGRAM
PROVIDING THE FOLLOWING NOTIFICATION

Located in Township and Section 21-36, 1N 1W

**E JEFFERSON ST ONE BLOCK SEGMENT
RENAMED TO
DAVE LANG ST**
With an Effective date of:
March 2, 2026

For additional information and new address assignments
contact the City of Tallahassee Growth
Management Dept at: Addressing@talgov.com

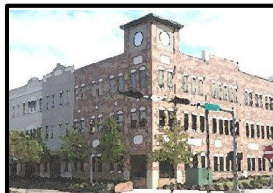
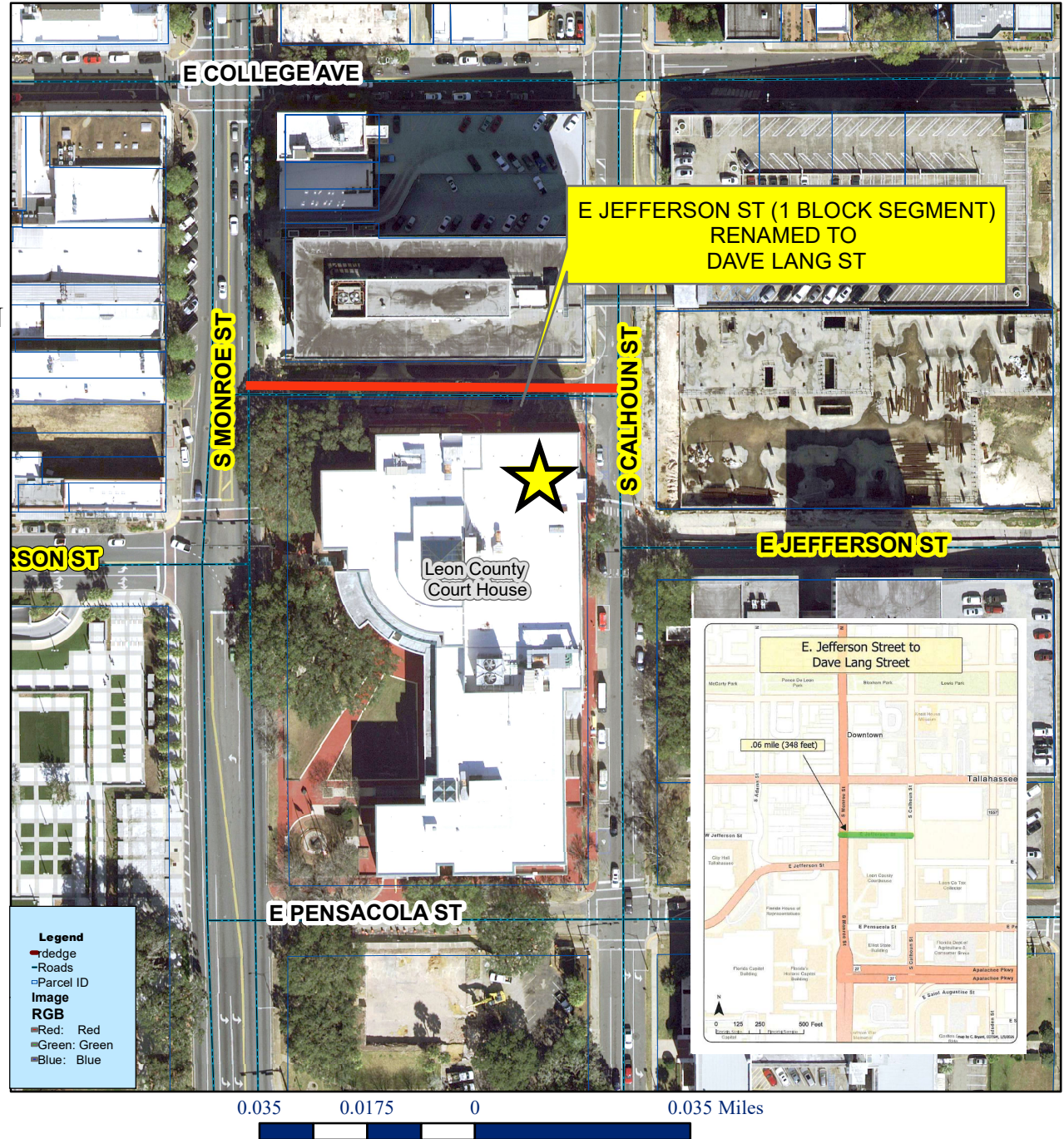

Drawn by Leon County Addressing Staff
January 2026
Renaissance Center, 2nd Floor
435 N. Macomb St.
Tallahassee, FL 32301
Phone: (850) 606-1300
Fax: (850) 606-1301

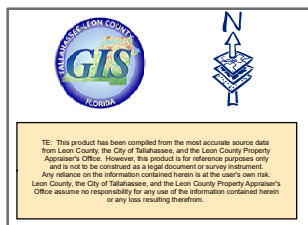

TE: This product has been compiled from the most accurate source data from Leon County, the City of Tallahassee, and the Leon County Property Appraiser's Office. However, this product is for reference purposes only and is not to be construed as a legal document or survey instrument. Any reliance on the information contained herein is at the user's own risk. Leon County, the City of Tallahassee, and the Leon County Property Appraiser's Office assume no responsibility for any use of the information contained herein or any loss resulting therefrom.